

GIVE ME THE SIMPLE LIFE

LYRIC BY HARRY RUBY
MUSIC BY RUBE BLOOM
ARRANGED BY DAVE WOLPE

1ST E^b ALTO SAXOPHONE

(SWING) (♩ = 138)

(SOLO) (TENOR LEAD)

1^o ALTO SAX.

D

2

2

E

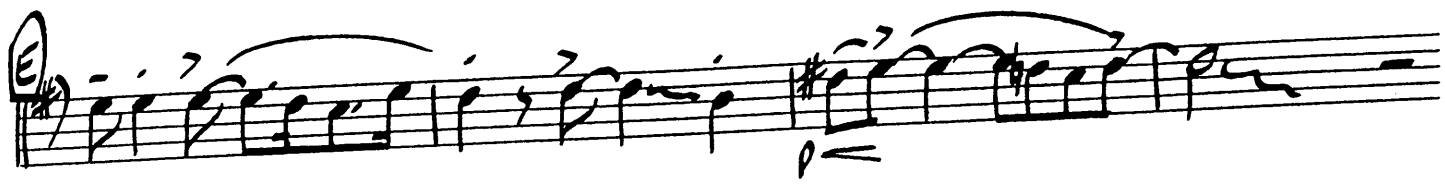

A

A

3

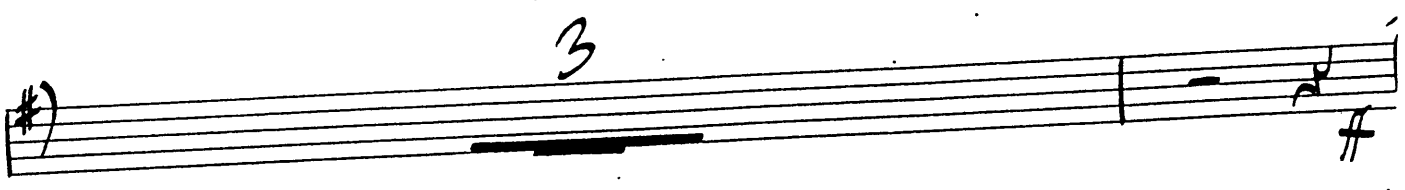

G

H

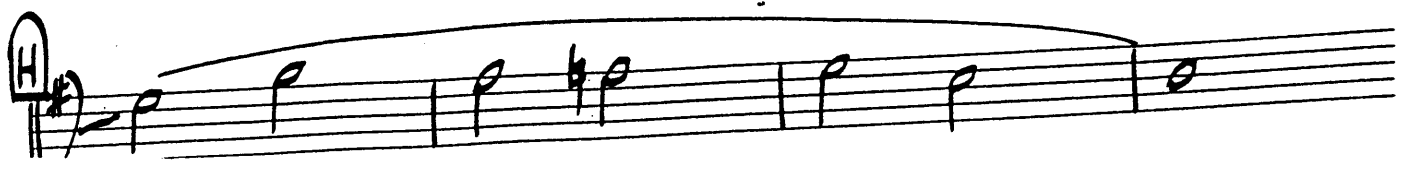

1ST ALTO SAX.

-3-

"SIMPLE LIFE

(SOLI) (TEN. LEA

3

GIVE ME THE SIMPLE LIFE

2ND ED ALTO SAXOPHONE

LYRIC BY HARRY RUBY
MUSIC BY RUBE BLOOM
ARRANGED BY DAVE WOLPE

(SWING) (♩ = 138)

(2ND TENOR CUE)

D)

E)

F)

G)

H)

I)

J)

K)

L)

M)

2ND ALTO

-3-

"SIMPLE LIFE"
(2ND TEN. CUE)

GIVE ME THE SIMPLE LIFE

LYRIC BY HA
MUSIC BY RUB
ARRANGED BY DAVE WULFE

1st $\text{B}\flat$ TENOR SAXOPHONE

(SWING) ($\text{♩} = 138$)

(SOLO) (LEAD)

D *p*

mf

E *f* **SOLO** **CMA7**

Bm7(b5) **E7(b9)** **Am7** **D9** **G7**

F **Dm7** **G7** **Em7** **A7(b9)** **Dm7** **E7(b9)** **Am7** **C9**

F#m7(b5) **Fm6** **C/D** **Am7** **Dm7** **G7** **C**

G *mf* **UNIS.**

H *p*

3

(SOLO) (LEAD)

GIVE ME THE SIMPLE LIFE

2ND B^B TENOR SAXOPHONE

LYRIC BY HARRY
MUSIC BY RUBE GOLDEN
ARRANGED BY DAVE WOLPE

SWING (♩ = 138)

(SOLO)

D

E

A

F

3

G

H

2ND TENOR SAX.

-3-

"SIMPLE LIFE"

3

(SOLO)

GIVE ME THE SIMPLE LIFE

E♭ BARITONE SAXOPHONE

LYRIC BY HARRY RUBY
MUSIC BY RUDE BLOOM
ARRANGED BY DAVE WOLPE

(SWING) (♩ = 138) (SOLO)

D

E

G

H

BARITONE SAX.

-3-

SIMPLE LIFE

3

(SOLI)

UNIS.

(SOLI)

GIVE ME THE SIMPLE LIFE

LYRIC BY HARRY RUBY
MUSIC BY RUBE BLOOM
ARRANGED BY DAVE WOLPE

1ST B♭ TRUMPET

SWING (♩ = 138)

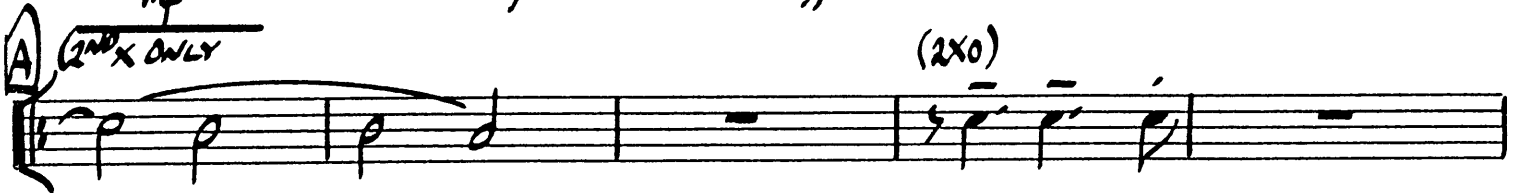

GIVE ME THE SIMPLE LIFE

NO B♭ TRUMPET

LYRIC BY HAK
MUSIC BY RUBE BLOOM
ARRANGED BY DAVE WOLPE

SWING (♩ = 138)

^ TRUMPE 1

D SOLO

Dm G9 Em7 A7(b9) Dm7 E7 Am7 C7

F#7(b5) Fm6 C/E Am7 Dm7 Em7 A7 Dm7 G7

Dm7 G7(b9) Em7 A7(b9) Dm7 E7 Am7 C7

(AS IS OR AD LIB.)

F#7(b5) Fm6 C/E Am7 Dm7 G7 C

E

f p <

A

F

mf

3

ff

G

mf

2ND TRUMPET

- 3 -

"SIMPLE LIFE

4 8

3

7

3

GIVE ME THE SIMPLE LIFE

LYRIC BY HARRY RUBY
MUSIC BY RUBE BLOOM
ARRANGED BY DAVE WOLPE

3RD B♭ TRUMPET

SWING (♩ = 138)

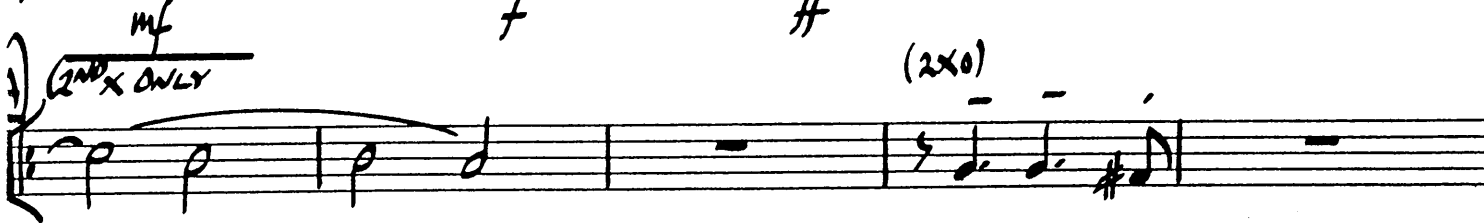
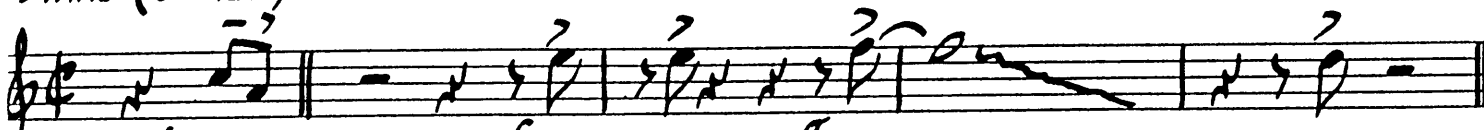

15

4

3

3

3

GIVE ME THE SIMPLE LIFE

1st B♭ TRUMPET

LYRIC BY HARRY NUDT
MUSIC BY RUBE BLOOM
ARRANGED BY DAVE WOLPE

SWING (♩ = 138)

15

GIVE ME THE SIMPLE LIFE

3RD TROMBONE

LYRIC BY H.
MUSIC BY RUI
ARRANGED BY UHVE WULTE

SWING (♩ = 138)

15

A

F

mf

p

f

mf

f

mf

f

f

H 8

I 3

mf

J 7

f

3

mf

f

GIVE ME THE SIMPLE LIFE

LYRIC BY HARRY RUBY
MUSIC BY RUBE BLOOM
ARRANGED BY DAVE WOLPE

SS TROMBONE

WING (♩ = 138)

15

A

F

mf

3

mf

7

f

3

mf

f

GIVE ME THE SIMPLE LIFE

BASS

LYR.
MUSIC BY RUBE BLOOM
ARRANGED BY DAVE WOLFE

(SWING) (♩ = 138)

- The first line starts with a *mf* marking, followed by a *ff* marking, and ends with another *mf* marking. It includes accents and slurs.

2) *mf*
Cm⁷ F⁹ Dm⁷ G⁷(b9) Cm⁷ D⁷ Gm⁷ Bb⁷

mf
Em⁷(b5) Eb⁶ Bb/D Gm⁷ Cm⁷ Dm⁷ G⁷ Cm⁷ F⁷

Cm⁷ D⁷ Gm⁷ Bb⁷

Em⁷(b5) Eb⁶ Bb/D Gm⁷ Cm⁷ F⁷ Bb

E

f
Am⁷(b5) D⁷(b9) Gm⁷ C⁹ F⁷

F
Cm⁷ F⁷ Dm⁷ G⁷(b9) Cm⁷ D⁷(b9) Gm⁷ Bb⁹

Em⁷(b5) Eb⁶ Bb/D Gm⁷ Cm⁷ F⁷ Bb *ff*

G
mf

H Cm^7 Eb^9 Dm^7 $F^7(b^9)$ Cm^7 $D^7(b^9)$ Gm^7 Bb^9

$Em^7(b^9)$ Ebm^6 Bb/p Gm^7 Cm^7 F^7 Bb

I

J

GIVE ME THE SIMPLE LIFE

LYRIC
MUSIC
ARRANGED BY DAVE WOLPE

GUITAR

(SWING) (♩ = 138)
 Em⁷(b5) Eb⁶ B^b/D G^m C^m F⁹ C^m
 mf ff mf

A C^m F⁷ D^m G⁺ G⁷ C^m D⁷ G^m B^b7

Em⁷(b5) Eb⁶ 1. B^b/D G^m C^m D^m G⁷ C^m F⁷ C^m

2. B^b/D G^m C^m F⁷ F¹³ B^b B C^m F⁹ B^bM⁷ G^m

C^m F⁹ B^bM⁷ B^b6 A⁷(b5) D⁷(b9) G^m C⁹

F¹³ C C^m F⁷ D^m G⁺ G⁷ C^m D⁷ G^m B^b13

Em⁷(b5) Eb⁶ B^b/D G^m C^m F⁹ F⁷(b9) B^b6(9)

D *Cm*⁷ *F*⁹ *Dm*⁷ *G*⁷(*b*9) *Cm*⁷ *D*⁷ *Gm*⁷ *Bb*⁷

mf *Em*⁷(*b*5) *Ebm*⁶ *Bb/D* *Gm*⁷ *Cm*⁷ *Dm*⁷ *G*⁷ *Cm*⁷ *F*⁷ *Cm*⁷

*F*⁷(*b*9) *Dm*⁷ *G*⁷(*b*9) *Cm*⁷ *D*⁷ *Gm*⁷ *Bb*⁷

*Em*⁷(*b*5) *Ebm*⁶ *Bb/D* *Gm*⁷ *Cm*⁷ *F*⁷ *Bb*

E *Cm*⁷ *F*⁹ *BbMA*⁷ *Gm*⁷ *Bm*⁷ *Cm*⁷ *Cm*⁷/*F* *BbMA*

f *Am*⁷(*b*5) *D*⁷(*b*9) *Gm*⁷ *C*⁹ *F*⁷

F *Cm*⁷ *F*⁷ *Dm*⁷ *G*⁷(*b*9) *Cm*⁷ *D*⁷(*b*9) *Gm*⁷ *Bb*⁹

*Em*⁷(*b*5) *Ebm*⁶ *Bb*⁶(9)/*D* *Gm*⁷ *Cm*⁷ *F*⁷ *Bb* *Cm*⁷

*Cm*⁷ *F*⁷ *Dm*⁷ *Dm*⁷ *Cm*⁷ *D*⁷ *Gm*⁷ *Bb*⁹

*Em*⁷(*b*5) *Ebm*⁶ *Bb/D* *Gm*⁷ *Cm*⁷ *Dm*⁷ *G*⁷ *Cm*⁷ *F*⁹

(H) (IND. SOLU)
Cm⁷ Eb⁹ Am⁷ G⁷(b⁹) Cm⁷ D⁷(b⁹) Gm⁷ Bb⁹

E⁷(b⁵) Eb⁶ Bb/D Gm⁷ Cm⁷ F⁷ Bb

(I) Cm⁷ F⁹ BbMA⁷ Gm⁷ Cm⁷ F⁹ BbMA⁷ Am⁷

mf
Am⁷(b⁵) D⁷(b⁹) Gm⁷ C⁹ C⁹ F⁷ F⁹ Cm⁷

(J) Cm⁷ F⁷ Am⁷ G⁷ G⁷ Cm⁷ D⁷ Gm⁷ Bb⁷

E⁷(b⁵) Eb⁶ Bb/D Gm⁷ Cm⁷ F⁷ F¹³ Bb Bb⁷

E⁷(b⁵) Eb⁶ Bb/D Gm⁷ Cm⁷ F⁷ F¹³ Bb E

E⁷(b⁵) Eb⁶ Bb/D Gm⁷ Cm⁷ BbMA⁹

GIVE ME THE SIMPLE LIFE

LYRIC BY HARRY RUBY
MUSIC BY RUBE BLOOM
ARRANGED BY DAVE WOLPE

DRUMS

WING (♩ = 138)

RIM RING (TIME) (SOLO)

mf # mf

1.

mf

mf

DRUMS

"SIMPLE LIFE"

D

H

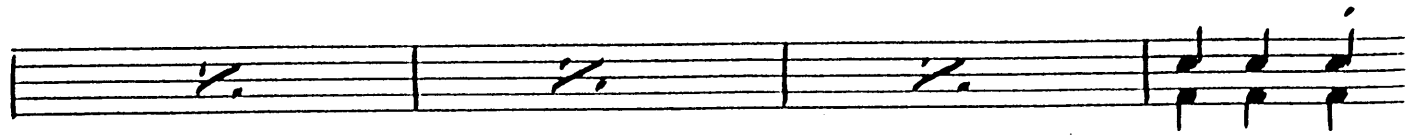
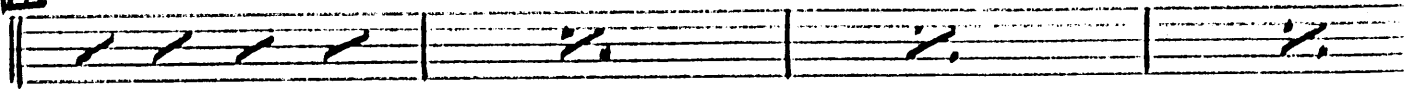

H

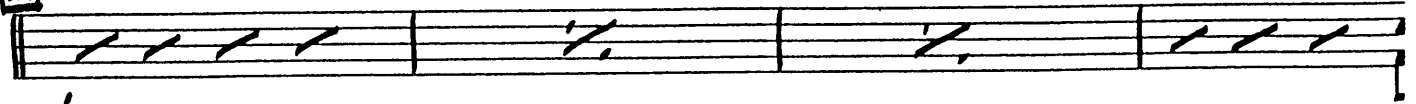

mf

H

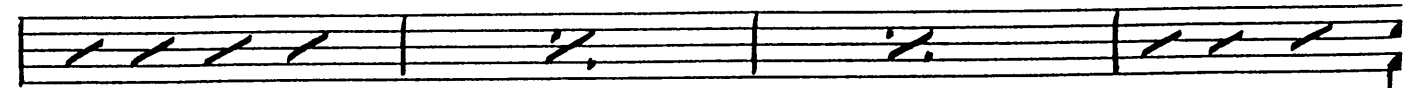
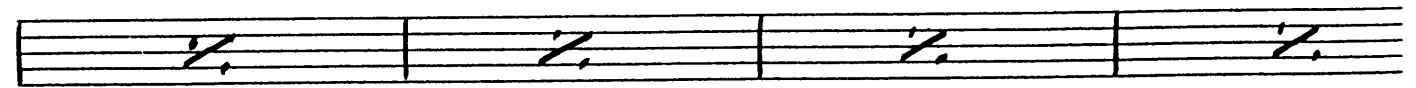

GIVE ME THE SIMPLE LIFE

PIANO

LYRIC
MUSIC
ARRANGED BY DAVE WOLFE

SWING (♩ = 138)

Em7(b5) Ebm6 Bb/D Gm7 Cm7 F9 Cm7

mf

A

Cm7 F7 Dm7 G+7 G7 Cm7 D7 Gm7 Bb7

Em7(b5) Ebm6 1. Bb/D Gm7 Cm7 Dm7 G7 Cm7 F7 Cm7

2. Bb/D Gm7 Cm7 F7 F13 Bb B Cm7 F9 BbMA Gm7

mf

Chords: Cm⁷ F⁹ BbMA Bb⁶ Am⁷(b5) D7(b9) Gm⁷ C⁷

Chords: F13 C Cm⁷ F⁷ Dm⁷ G+⁷ G⁷ Cm⁷ D⁷ Gm⁷ Bb⁷

Chords: Em⁷(b5) Eb⁶ Bb/D Gm⁷ Cm⁷ F⁹ F⁷(b9) Bb⁶(9)

Chords: Cm⁷ F⁹ Dm⁷ G7(b9) Cm⁷ D⁷ Gm⁷ Bb⁷

Chords: Em⁷(b5) Eb⁶ Bb/D Gm⁷ Cm⁷ Dm⁷ G⁷ Cm⁷ F⁷

Chords: F7(b9) Dm⁷ G7(b9) Cm⁷ D⁷ Gm⁷ Bb⁷

Chords: Em⁷(b5) Eb⁶ Bb/D Gm⁷ Cm⁷ F⁷ Bb

